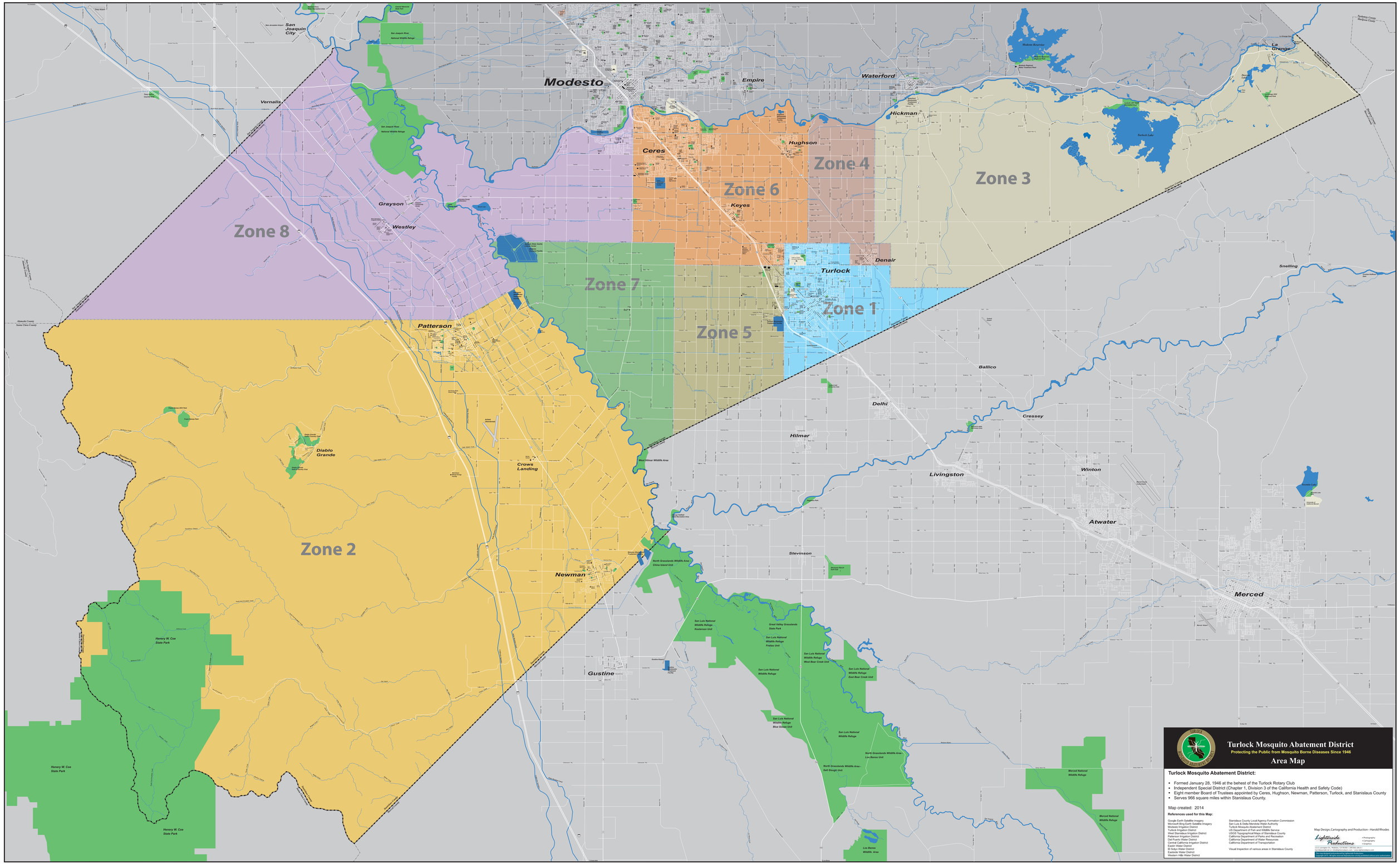
Zone 1
Zone 2
Zone 3
Zone 4
Zone 5
Zone 6
Zone 7
Zone 8
Modesto
Empire
Waterford
Hickman
Ceres
Hughson
Keyes
Turlock
Denair
Vernalis
San Joaquin City
Grayson
Westley
Patterson
Crows Landing
Newman
Gustine
Diablo Grande
Ballico
Delhi
Hilmar
Livingston
Cressey
Winton
Atwater
Stevinson
Merced
Snelling
La Grange
Henry W. Coe State Park
Turlock Lake
Merced National Wildlife Refuge
Los Banos Wildlife Area
Turlock Mosquito Abatement District
Protecting the Public from Mosquito Borne Diseases Since 1946
Area Map
Turlock Mosquito Abatement District:
Formed January 28, 1946 at the behest of the Turlock Rotary Club
Independent Special District (Chapter 1, Division 3 of the California Health and Safety Code)
Eight member Board of Trustees appointed by Ceres, Hughson, Newman, Patterson, Turlock, and Stanislaus County
Serves 966 square miles within Stanislaus County.
Map created: 2014
References used for this Map:
Google Earth Satellite Imagery
Microsoft Bing Earth Satellite Imagery
Modesto Irrigation District
Turlock Irrigation District
West Stanislaus Irrigation District
Patterson Irrigation District
Oakdale Irrigation District
Central California Irrigation District
Eastin Water District
El Solyo Water District
Eastside Water District
Western Hills Water District
Stanislaus County Local Agency Formation Commission
San Luis & Delta-Mendota Water Authority
Turlock Mosquito Abatement District
US Department of Fish and Wildlife Service
USGS Topographical Maps of Stanislaus County
California Department of Parks and Recreation
California Department of Fish and Wildlife
California Department of Transportation
Visual Inspection of various areas in Stanislaus County
Map Design, Cartography and Production - Harold Rhodes
Lightstorm Productions
• Photography
• Cartography
• Graphics
1213 Lexington Dr., Modesto, CA 95351 / 209.862.2812 /
hal@lightstormlab.net • info@lightstormstudio.com • www.lightstormstudio.com
This map required original photography Lightstorm Productions
Copyright 2014 Rights Reserved Reproduction rights are granted upon user request